

ROMA 721

WASHINGTON
(#10455)

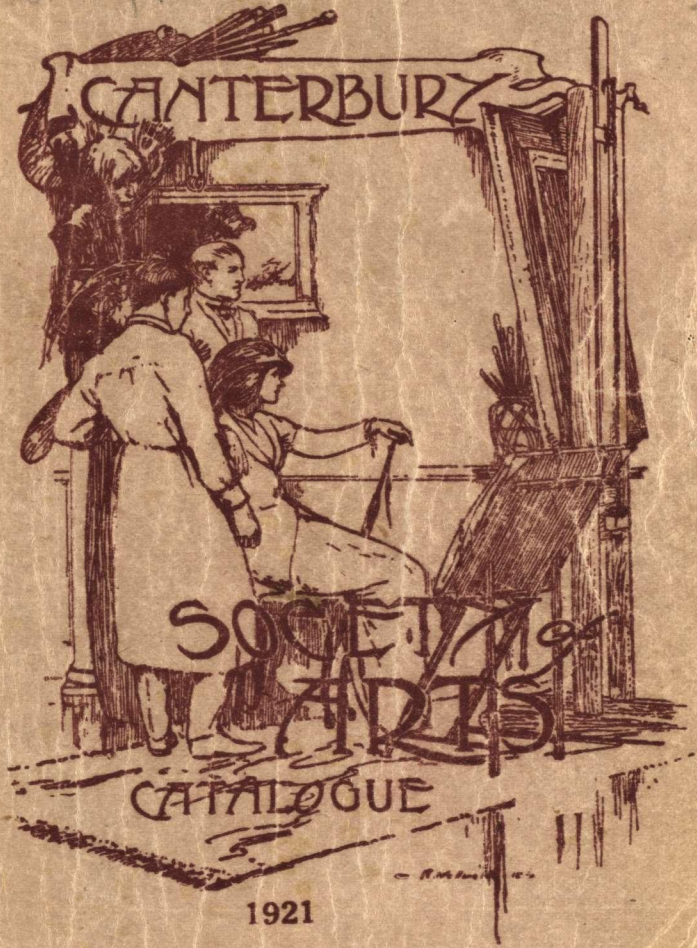

1921

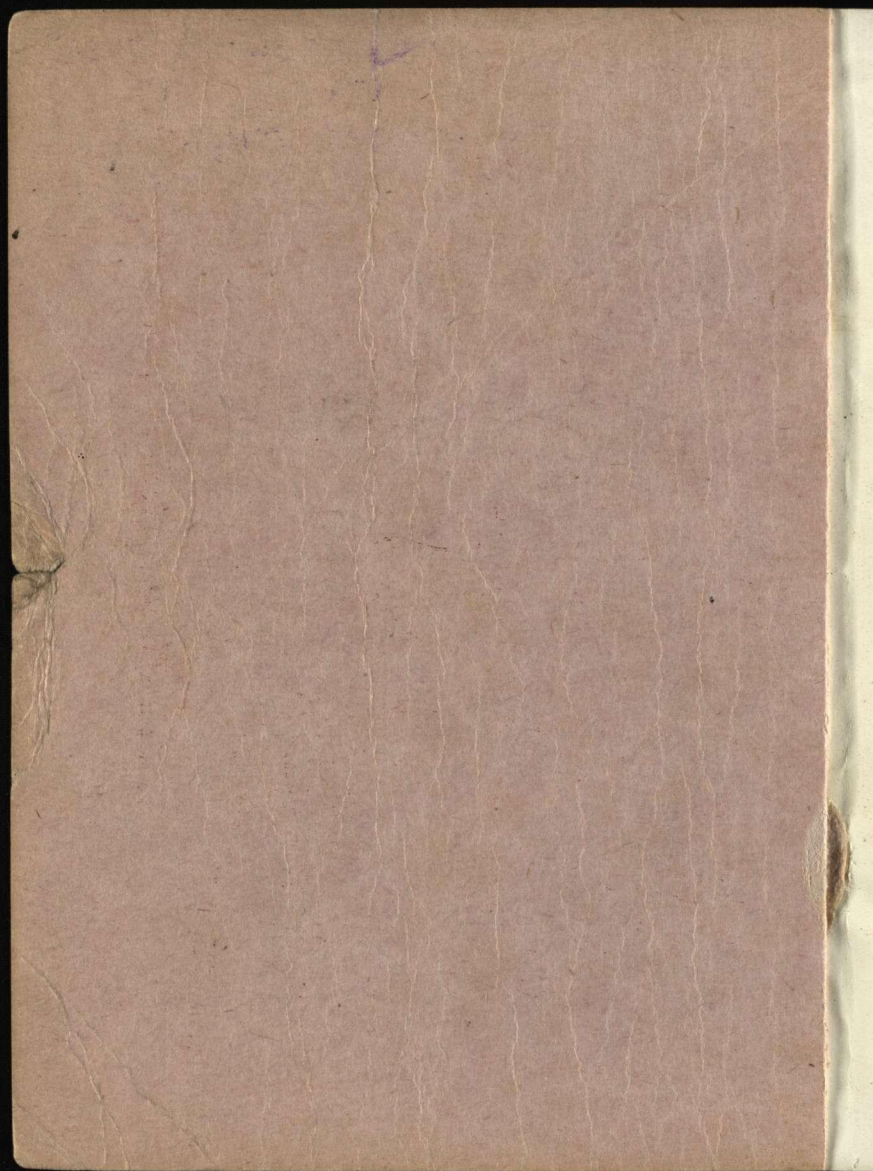

ROBERT McDOUGALL
ART GALLERY
CHRISTCHURCH

CANTERBURY SOCIETY of ARTS

Forty-first

Annual Exhibition

Opened by the President, Dr. G. M. L. Lester

— On Thursday, March 10th, 1921 —

Open daily from 10 a.m. till 5 p.m.

Re-opens 7.30 p.m. to 9.30 p.m.



Admission 1/-

G. L. Donaldson,
Secretary

CHRISTCHURCH, N.Z.:

PRINTED AT THE OFFICE OF THE LYTELTON TIMES CO., LTD.

PATRON:

HIS EXCELLENCY THE GOVERNOR-GENERAL,
ADMIRAL LORD JELlicOE, O.M., G.C.B., G.C.V.O.

PRESIDENT:

DR. G. M. L. LESTER.

VICE-PRESIDENTS:

E. C. HUIE

JAMES JAMIESON

WM. REECE

N. L. MACBETH

R. WALLWORK

COUNCIL:

L. G. D. ACLAND

C. F. KELLY

A. E. BAXTER

S. E. McCARTHY

ROBERT BELL

McGREGOR WRIGHT

W. MENZIES GIBB

CYRUS J. R. WILLIAMS

HON. TREASURER:

WALTER J. MOORE.

HON. AUDITOR:

H. BICKNELL

SECRETARY:

G. L. DONALDSON.

LIFE MEMBERS:

Ballantyne, W.	Peacock, W. M. H. McRae
Berry, H. P. M.	Reece, Wm.
Bishop, R. C.	Reid, J. B.
Garsia, Capt.	Rhodes, A. E. G.
Harris, Wolff	Rhodes, Sir R. Heaton
Heywood, Miss	Snow, Lt.-Col. R.
Humphreys, Geo.	Thomas, Mrs. R. D.
Jamieson, James	Williams, Mrs. J.
Jennings, Dr. E.	Wright, F. E.
Madden, J. M.	

ORDINARY MEMBERS:

Acland, L. G. D.	Bean, Chas.
Acland, Dr. H. T. D.	Bell, Robt.
A'Court, Mrs.	Bennett, R. B.
Acland, H. D.	Bergh, Mrs.
Allison, H.	Beswick, H. J.
Alpers, O. T. J.	Bevan, Mrs.
Anderson, W.	Best, W. E.
Anderson, Dr. C. Morton	Beck, Miss
Anderson, Dr. R. W.	Bingham, S. Clifton
Anderson, J.	Bishop, F. C. B.
Anderson, Oscar W. B.	Bicknell, H.
Anderson, Dr. D.	Biggins, Mrs. W.
Andrew, Mrs. B. A.	Blackmore, Dr G. J.
Aitken, Miss E. A.	Blackwell, J. H.
Archer, F. Cave	Blanch, Mrs.
Ashman, C. T.	Bonnington, Mrs. G.
Atkinson, C.	Bolam, W. I.
Alexander, G. A.	Booth, G. T.
Alexander, W. G.	Bowker, H. L.
Ballantyne, J.	Boyle, Mrs. A.
Batchelor, H. S.	Bowman, Mrs. Amy
Bates, David	Bradshaw, Dr.
Bates, J.	Bridge, C. Hastings
Barrett, J. S.	Browne, Dr. W. F.
Baxter, R. G.	Brown, E. C.
	Brown, M. S.

- Brown, J. A.
 Brown, Herbt.
 Brown, Dr. J. Macmillan
 Brown, Mrs. Bevan-
 Brown Bevan, Dr.
 Brown, W.
 Brock, Wm.
 Button, H. E.
 Bridge, H. P.
 Bristol Piano Coy.
 Bruce, A. Selwyn
 Bunz, A.
 Buist, Mrs. G.
 Beadel, C. R.

 Callender, Geo.
 Carey, A. F.
 Caughley, R.
 Carlisle, W. J.
 Carney, Mrs. W. Irving
 Chapman, Thos.
 Cholmondeley, Miss
 Christie, H. F. R.
 Clark, Chas.
 Clark, W. H.
 Clarkson, Mrs. W. B.
 Clarkson, Mrs. W. B., Junr.
 Clarkson, Mrs. G.
 Clarkson, Mrs. J.
 Clayden, Mrs. H.
 Clifford, Mrs. W.
 Clifford, H. H.
 Clifford, Sir Geo., Bart.
 Climie, P. R.
 Coates, Geo. and Co.
 Cogan, C. B.
 Colonna, Mr. C. A.
 Congreve, W.
 Coombs, Miss

 Cook, Miss
 Cook, Mrs.
 Corson, F. R.
 Cotterill, H.
 Cotterill, W. G.
 Cowlshaw, Miss
 Cowlshaw, F. I.
 Cox, O. C.
 Cooper, C.
 Crossley, Mrs. Dampier-

 Dalgety, C. G.
 Day, Mrs. W.
 Deans, Mrs. E.
 Dent, T. W.
 Denniston, Miss M.
 Dougall, J. J.
 Douglas, Miss M. G.
 Douglas, W. G.
 Douglas, A. A.
 Downes, Dr. J. B.
 Duncan, Dr. J. F.
 Durand, Miss

 Eastgate, F. L.
 Edridge, E.
 Edgar, C. F.
 Elliot, Huntley
 Empson, E. C.
 England, A. K.
 England, E.
 English, R.
 Evans, Dr. W. P.

 Fairbairn, A.
 Fairhurst, G. N.
 Fenwick, Dr. C.
 Ferguson, A.

Fisher, H.
 Fisher, Warren
 Firth, A. K.
 Flesher, J. A.
 Flower, A. E.
 Foster, Dr P. Stanley
 Foster, Trevor H.

Gabbatt, Professor
 Garland, J. E.
 Gardner, G. G.
 Gates, E.
 Gerard, Miss
 Gibb, J. W.
 Gibbs, W.
 Gibson, Dr. F. Goulburn
 Goss, W.
 Gould, G.
 Grigg, J. C. N.
 Graham, F.
 Gray, Mrs. C. M.
 Greenstreet, E. J.
 Greenwood, Mrs. G. D.
 Gresham, F. W.
 Guthrie, J. S.
 Gresson, Major K. M.
 Gunderson, Miss C.

Hall, G. M.
 Hall, J. H.
 Hall, Wilfred
 Halsted, P. L.
 Hamilton, C. H.
 Hamilton, E. H. S.
 Hansen, D. E.
 Harman, T. D.
 Harper, Geo.
 Harris, M.
 Harrison, Mrs.

Hart, C. L.
 Harrison, Mrs. T.
 Harrison, Miss K.
 Haszard, H. D. M.
 Hay, James
 Hay, Mrs. T. O.
 Hay, Miss A. O.
 Hayward, W.
 Hawkes, J. S.
 Helmore, G. H. N.
 Henderson, W.
 Hight, Dr. J.
 Hill, Mrs. Chas.
 Hill, W. Carey
 Hobbs, Mrs. F. G.
 Holland, H.
 Holmes, Mrs. J. A.
 Huie, E. C.
 Hume, P. B.
 Hunter, W. J.
 Hyman, Frank

Ingram, J.
 Inkson, Mrs. W. A.
 Irwin, J. Wyn
 Irving, Dr. W.
 Isitt, L. M.
 Izard, W.

Jameson, Geo.
 Jameson, W.
 Jamieson, W. G.
 Jameson, J. O.
 Jennings, H. W.
 Johnston, Mrs.
 Johnson, H. T.
 Jones, W.
 Joynt, W. M.

- Kaye, Mrs. C. H. Meredith
 Keane, Mrs. M. C.
 Kirk, J. H.
 Kiver, Mrs. C. R.
 Knight, Mrs. H. H.
 Knight, H. A.
 Kendall, T. D.

 Lane, B.
 Lester, Dr. G. M. L.
 Levinge, Dr. E. G.
 Lewis, Mrs. T. W.
 Lightband, H.
 Lockwood, E.
 Louisson, Hon. C., M.I.C.
 Louisson, Dr. M.
 Linzey, A. H.

 Macbeth, Norman L.
 Macbeth, Miss
 Macdonald, R. M.
 Macfarlane, G. D.
 Maclean, Alex.
 Maddison, J. C.
 Malcolm, Robt.
 Malfroy, C.
 Manning, Dr. L. S.
 Manning, S.
 Mathias, C.
 Marriner, H. J.
 Maxwell, R. J.
 McBride, T. J.
 McCarthy, S. E.
 McDougall, R. E.
 McGibbon, Dr.
 McKellar, A. A.
 McKellar, C. G.
 Mead, A.
 Meares, H. O. Devenish

 Meares, W. Devenish
 Meddings, Mrs. W. H.
 Millton, J. D.
 Millton, E. B., Lieut.-Col.
 Minson, Mrs. W.
 Moore, W. J.
 Montgomery, J.
 Morton, A.
 Morris, C. D.
 Mitchell, Mrs. J.
 Murray-Aynsley, Mrs. G.
 Murray, H.
 Murray, W.
 Murray, F. J.

 Neville, J. S.
 Newburgh, W. E.
 Newton, Mrs. C. T.
 Nixon, Mrs. J.
 Norris, Mrs. J.

 Ogilvie, C.
 Ollivier, W. Morton
 Overton, Mrs. P.
 Owen, H.
 Owen, Mrs. S. C.

 Pairman, Dr. J. C.
 Partridge, R.
 Parkinson, Mrs. J. H.
 Parker, G. W.
 Pemberton, O. B.
 Phillips, Mrs. T.
 Rose, W. H.
 Pratt, A. L.
 Prudhoe, J. C.
 Pugh, T. C. W.

 Raphael, H. J.
 Rattray, A. I.

Raymond, S. G.
 Reading, M. L.
 Relph, E. W.
 Reeves, H. M.
 Reese, D.
 Reece, E. T.
 Reeves, A. W.
 Redpath, J.
 Rhodes, Mrs. Geo.
 Robinson, Mrs. C.
 Robertson, R. M.
 Robinson, Mrs. T. C.
 Ronaldson, C. J.
 Rose, W. H.
 Ross, E. J.
 Royds, J.
 Russell, W. F.
 Rutherford, Mrs. F. S.
 Sandston, Dr.
 Sawtell, Mrs. C.
 Scott, Mrs. J. L.
 Scott, Dr.
 Scott, D. Nimmo
 Selig, P.
 Sey, Mrs. W.
 Shea, D. J.
 Sherriff, J. S. L.
 Shirtcliffe, Miss
 Shipley, Mrs. W.
 Simpson, Dr. W. H.
 Silver, G. M.
 Sleigh, S. K.
 Smith, Col. G. J.
 Smith, H. R.
 Smith, A. F.
 Smith, H. Neville
 Sommerville, W. S.
 Sorenson, H.
 Speight, Robt.
 Steele, A. W.
 Steele, Mrs. A. W.
 Stevens, Dr. W. E.
 Stevenson, Dr.
 Storry, J. W.
 Stringer, J. H.
 Studholme, Joseph F.
 Stewart, W. D.
 Stone, Mrs. T.
 Soper, W. F.
 Studholme, J.
 Tabart, Miss L. V.
 Tabart, Miss R.
 Tapper, G. A. U.
 Tayler, E. J.
 Taylor, Mrs. T. E.
 Teschemaker, Mrs. T.
 Thornton, Miss M.
 Thornton, Miss K.
 Thompson, C. A.
 Thomson, J. J.
 Thomas, Dr. J. Restell
 Thomas, Mrs. E. G.
 Thacker, Dr.
 Todhunter, Mrs. R. C.
 Tomlinson, Mrs. H. D.
 Tripp, J.
 Twyneham, R.
 Upham, J. H.
 Vincent, H. McD.
 Walker, Mrs.
 Wallace, Joseph
 Waller, Miss E.
 Waller, E. W.
 Walton, G. H. M.
 Wanklyn, W. H. E.

Warren, F. M.
 Ward, Cyril R. J.
 Wardell, W.
 Watters, W. F.
 Watt, F. W.
 Wauchop, H. H.
 Way, J. B.
 Way, G. E.
 Webb, S. F. P.
 Wells, Mrs. C.
 Weston, Geo. T.
 Westwood, N. F.
 White, Mrs. W.
 White, G. T.
 Whitcombe, Mrs. W. E.
 Whitcombe, B.
 Wigram, Hon. H. F., M.L.C.

Wilding, F.
 Williams, T. H.
 Williams, J. H.
 Wilson, C.
 Wilson, Mrs. L. M.
 Wilson, J. S.
 Wilson, J. Cracroft
 Wilson, Miss E.
 Wood, L. B.
 Wood, P.
 Wood, Mrs. W.
 Wood, R. H.
 Woodfield, M. W.
 Wreaks, Mrs. T.
 Wright, McGregor
 Wright, G. B.

WORKING MEMBERS:

Balfour, J.
 Barker, Miss E. S.
 Bartley, E.
 Barton, C. H.
 Baxter, A. E.
 Baverstock, W. S.
 Beken, Mrs. A. C.
 Bird, Miss R. A.
 Blunt, Mrs. T. G. R.
 Bower, Miss M.
 Booth, Leonard
 Bradley, Mrs. G. W.
 Bradley, G. W.
 Brassington, C.
 Brown, Miss Doris
 Bruce, Edna
 Butler, Mrs. Grace
 Byles, Hounsom
 Bower, Mrs. Spencer

Candy, F. S.
 Clark, Miss L.
 Cederman, Miss M. R.
 Collins, J. G.
 Collins, Mrs. G. J.
 Colgan, E. V.
 Cook, Mrs. Olive
 Daniel, Mrs. M.
 Deverell, Mrs.
 Dunn, C. A.
 Earwaker, W. S.
 Edgar, Miss H. J.
 Eyles, C. W.
 Ferrier, W.
 Friberg, E. Baird
 Gallagher, T. F.
 Gard'ner, Miss M.

Gard'ner, Miss N.
 Gibb, W. Menzies
 Gibb, Miss A.
 Gibson, Miss H. F.
 Goldsmith, Sydney D.
 Goldsmith, Mrs. S.
 Greene, Wm.
 Gurnsey, W. F.
 Guthrie, Mrs. J.
 Gubbins, Miss B.

Hall, Mrs. J. H.
 Harden, C. J.
 Harris, Marjorie
 Haszard, Miss Alice G. R.
 Hawker, Miss E. M.
 Hawker, H. N.
 Haward, Mary E.
 Helmore, H. G.
 Hill, Mrs. M.
 Howorth, C. H.
 Hughes, Mrs. (England)
 Hollobon, J.
 Huie, Mrs E. C.
 Hutton, David E.
 Hutchinson, F. L.

Irvine, Miss M.

Jackson, A. W.
 James, Miss E.

Kelly, C. F.
 Kelly, Mrs. A. E.
 Kirk, Miss E. S.
 Lambert, Mrs. Jane
 Langley, E. E.
 Lee, Miss J. K.
 Lonsdale, Mrs. H. E.

McKenzie, R. J.
 Macbeth, W.
 Macdonald, A. M.
 Macfarlane, N. H.
 Mansfield, Mrs. E. L.
 Marsh, Miss Ngaio
 Menzies, Miss E. M.
 Menzies, Miss I. E.
 Merton, O. H.
 Meyrick, Miss M. H.
 McLean, Miss A. C.
 McKenna, Mrs.
 Montgomery, W. H.
 Monteith, K. J.
 Morrow, Miss E. B.
 Munday, Miss E. M.
 Mules, Mrs.

Nedwill, Mrs. C.
 Nicoll, A. F.
 Nixon, Miss M. A.
 Nixon, Miss M. J.

Osborn, Miss Daisy
 Osborne, Miss J. F. W.

Packer, Miss C.
 Parsonage, Mrs.
 Pocock, Mrs. J.
 Procter, R.

Quinn, J. B.

Rankin, Stanley
 Rankin, Mrs. R.
 Rich, C. G.
 Ritchie, Miss W.
 Roberts, Mrs. G. T.
 Robinson, Mrs. T. Cayley

Rose, W. H.
Roberts, Mrs.

Sawtell, Mrs. Claude
Scott, Lilly L.
Seager, S. Hurst, F.R.I.B.A.
Sharpe, Miss P. Drummond
Shaw, Miss J. M.
Sherriff, Geo.
Shillito, Miss F. K.
Smith, R. Herdman, F.S.A.M.
Smith, Edgar M. Lovell
Smith, C. S. Lovell-
Spencer, Mrs. H. M.
Stevenson, Miss
Stoddart, Miss M. O.

Taylor, A. B.
Thompson, S. L.

Thorpe, Miss C. M.
Tretthewey, Wm. T.
Tripp, Mrs. M.

Virtue, Mrs. DeGruchy
Vincent, Mrs. H. McD.

Waller, Miss May
Wallwork, Mrs. R.
Wallwork, Richard, A.R.C.A.
Wauchop, W. S.
Wilding, Miss C.
Wickenden, A. M.
Williams, Miss Dorothy G.
Williams, Cyrus J. R.
Wood, Miss B.
Worsley, Charles N., R.B.A.
Wreaks, Miss P.

CATALOGUE



	£	s.	d.
C. N. WORSLEY			
1 Under the Villa Ardonale Lago de Como	26	5	0
2 Limonè Lago di Garda	31	10	0
3 Otira Gorge, N.Z.	12	12	0
4 The Market Place, Brescia Italy	15	15	0
5 The Certosa, Fiesole, Italy	12	12	0
6 The Monastery of Madonna del Sasso Locarno	63	0	0
7 Tremezzo, Lago di Garda	31	10	0
J. BALFOUR			
8 The Rangitata	9	9	0
F. BROOKESMITH			
9 Outward Bound from Bluff	2	2	0
10 Benmore, Southland			

	£	s.	d.
GEO. SHERRIFF			
11 A Little Bit of the Maitai	3	10	0
I. M. COPELAND			
12 The White Ship	4	10	0
MARY R. CEDERMAN			
13 Fern Hill, Oxford	2	2	0
14 Arthur's Pass	2	10	0
ANDREW REID			
15 Wind Swept Trees	5	5	0
I. G. EISE			
16 A Sunny Day, Milford	4	4	0
17 Shipping, Railway Wharf	3	10	0
A. F. NICOLL			
18 Portrait. Daniel Colquhoun, M.D., F.R.C.P.			
F. L. HUTCHINSON			
19 A Wet Evening	4	4	0
R. WALLWORK. A.R.C.A.			
20 Study	10	10	0
WINNIE RITCHIE			
21 A Rustic Spot, St. Martins	2	10	0



30 BATTLE OF FLOWERS WALL DECORATION (15ft. 6in. x 4ft.) R. Wallwork, A.R.C.A.

	£	s.	d.
GEO. E. WOOLLEY			
22 London, from top of Poly- technic	10	10	0
R. WALLWORK, A.R.C.A.			
23 A Thames Lock House, Cul- ham	15	15	0
F. L. HUTCHINSON			
24 Late Afternoon	5	5	0
R. WALLWORK, A.R.C.A.			
25 Study, Green and Gold	10	10	0
F. L. HUTCHINSON			
26 Sunset, Canterbury	3	3	0
A. F. NICOLL			
27 William S. Roberts, M.R.C.S.			
ANDREW REID			
28 Ploughing	12	12	0
I. M. COPELAND			
29 "Paddy." a portrait	10	10	0
R. WALLWORK, A.R.C.A.			
30 The Battle of Flowers (wall decoration)			
W. S. WAUCHOP			
31 Gleam of Silver	10	10	0

	RHONA HASZARD	£	s.	d.
32	Ridgeway St., Wanganui	7	7	0
	R. A. BIRD			
33	Hagley Park	10	10	0
34	Near the Estuary	5	5	0
	ANDREW REID			
35	The Green Sluicgate	4	4	0
	P. DRUMMOND SHARPE			
36	A Sleepy Sea	4	0	0
	GRACE BUTLER			
37	Across the Marsh	6	6	0
	P. DRUMMOND SHARPE			
38	Old Cowshed			
	GEORGE SHERRIFF			
39	Porch of the oldest house in St. Ives, Cornwall			
40	Mouth of the Maitai, low tide	4	4	0
	C. LOVELL-SMITH			
41	The Red Cushion	10	10	0
	S. GOLDSMITH			
42	Portrait of Mrs. Sidney Gold- smith			

	R. WALLWORK. A.R.C.A.	£	s.	d.
43	The Castaway	26	5	0
	GRACE BUTLER			
44	Bealey Mountain, Arthur's Pass	25	0	0
45	Brighton Beach	15	15	0
46	Rolleston Glacier	17	17	0
	W. MENZIES GIBB			
47	Sunrise, Summer Bar	14	14	0
	OLIVE BEKEN			
48	The Farmhouse	8	8	0
	GEORGE SHERRIFF			
49	The Peak of Teneriffe at Sun- rise	5	5	0
	GRACE BUTLER			
50	The Road to Arthur's Pass	4	4	0
51	Bealey Mountain	4	4	0
	A. ELIZABETH KELLY			
52	Portrait of Dorothy, daughter of A. C. Sandston, F.R.C.S.E.			
	A. F. NICOLL			
53	A Valley in Badenoch	75	0	0

	GRACE BUTLER	£	s.	d.
54	On the Road to Otira	7	7	0
	GEORGE SHERRIFF			
55	Ruins of Corfe Castle	5	5	0
	R. WALLWORK. A.R.C.A.			
56	Evening Light, Kaikoura	6	6	0
57	Grey Weather, Kaikoura Coast	7	7	0
58	The Swell of the Pacific, Kaikoura Coast	8	8	0
	A. F. NICOLL			
59	Lieutenant John Grant, V.C.			
	GRACE BUTLER			
60	The Estuary, New Brighton	10	10	0
	A. F. NICOLL			
61	Moeraki Bluff	10	10	0
	H. N. HAWKER			
62	A Sunny Autumn Day	4	4	0
	I. M. COPELAND			
63	Portrait of Evelyn	8	10	0
	W. S. WAUCHOP			
64	At Bulli Pass	10	10	0
	W. MENZIES GIBB			
65	Mount Ada, Kennedy's Bush	52	10	0

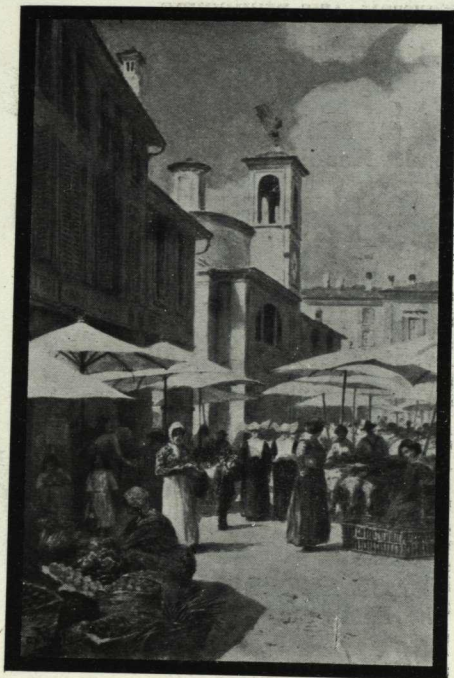

4 THE MARKET PLACE, BRESCIA (22 x 14).

C. N. WORSLEY

	A. ELIZABETH KELLY	£	s.	d.
66	Portrait, Iris Studholme			
	F. L. HUTCHINSON			
67	Evening, St. Albans	3	3	0
	P. DRUMMOND SHARPE			
68	Sunlit Headlands	4	0	0
	C. H. HOWORTH			
69	Land's End, Cornwall	18	18	0
70	Gurnard's Head	18	18	0
	R. WALLWORK, A.R.C.A.			
71	Evening Glow, S. Kaikoura Coast Road	12	12	0
	C. H. HOWORTH			
72	Fishing Boats, St. Ives	14	14	0
	F. L. HUTCHINSON			
73	Showery Weather, St. Albans	3	3	0
	GRACE BUTLER			
74	The Pathway	4	4	0
	E. W. CARRINGTON			
75	View from Napier	2	10	0
	F. R. BROWN			
76	Near Brighton, Otago	3	0	0

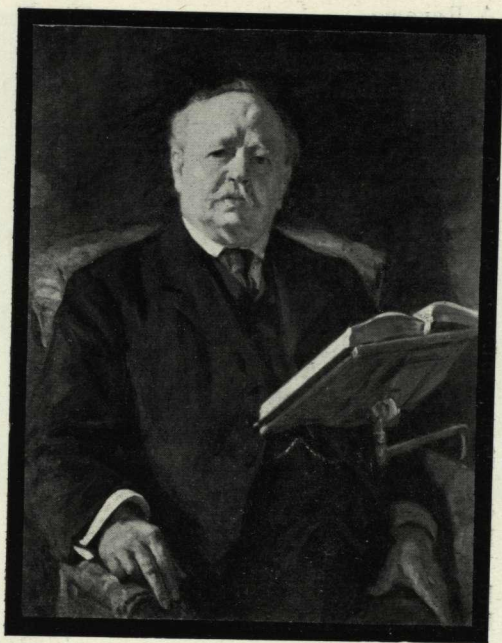

18 PORTRAIT of D. COLQUHOUN, M.D., F.R.C.P.

(36 x 28).

A. F. NICOLL

		£	s.	d.
77	A. ELIZABETH KELLY A Reverie	50	0	0
78	GEORGE SHERRIFF The Lambourne at Boxford, Berks.	35	0	0
79	GRACE BUTLER In the Bealey Gorge, Arthur's Pass	35	0	0
80	J. HOLLOBON A Rustic Bridge	7	10	0
81	SYDNEY GOLDSMITH Portrait of a Barrister			
82	EDNA BRUCE Sunshine and Clouds, Awatere	3	3	0
83	G. W. BRADLEY Low Tide	3	10	0
84	ETTA MANSFIELD In Lyttelton Harbour	3	3	0
85	ROSA SPENCER BOWER The Waimak. at Woodstock	6	6	0
86	MRS. T. G. R. BLUNT Lansallas Street, Polperro	3	10	0

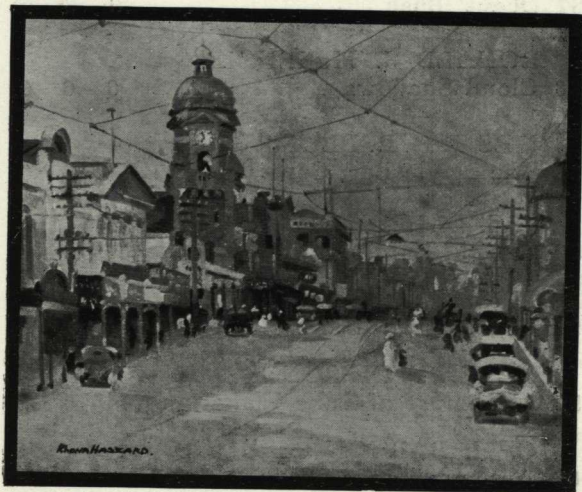

	MISS SCOTT	£	s.	d.
87	Deans' Bush	6	6	0
	RONALD J. MCKENZIE			
88	Cloud Shadows	6	6	0
	MRS T. G. R. BLUNT			
89	The Hayle Bar, Cornwall	5	5	0
	JAS. BALFOUR			
90	An Old English Village	5	0	0
	MRS. J. H. HALL			
91	Old Cottage, Dallington	4	4	0
	HELEN F. GIBSON			
92	A Glimpse of Lake Wakatipu	5	5	0
	C. H. BARTON			
93	Autumn by the River	3	3	0
	EDNA BRUCE			
94	A Street Scene, Cairo	4	4	0
	E. BAIRD FRIBERG			
95	Playing Fields, Dunedin	4	4	0
	MABEL HILL			
96	Gathering Clouds	7	7	0
	W. MENZIES GIBB			
97	Estuary, New Brighton	5	5	0

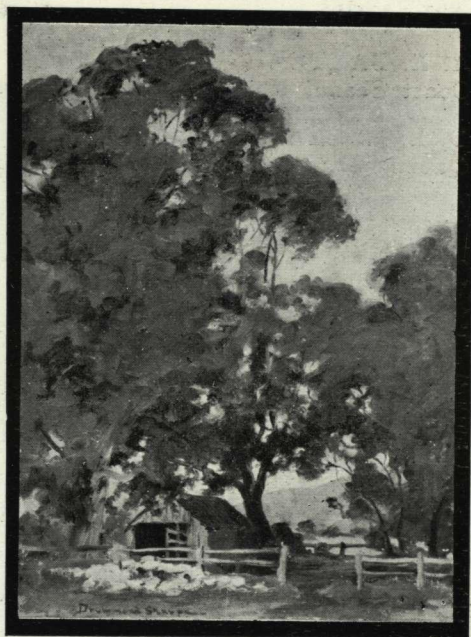

	M. O. STODDART	£	s.	d.
98	A Last Gleam	5	10	0
	A. E. BAXTER			
99	Coast Scene, Kaikoura	4	4	0
	D. E. HUTTON			
100	Queen's Drive, Dunedin	4	4	0
	C. H. HOWORTH			
101	Deverston	10	10	0
	W. MENZIES GIBB			
102	Southern Alps from Pleasant Point	10	10	0
103	Kanieri Lake, West Coast	10	10	0
104	Head of Loch Goil, Scotland	6	6	0
	M. O. STODDART			
105	Autumn	6	6	0
	C. H. HOWORTH			
106	Harvesting, Cotswold	6	6	0
	R. HERDMAN SMITH			
107	A Sunny Day, Newlyn, Cornwall	5	5	0
108	Washing Day, Newlyn, Cornwall	5	5	0



46 ROLLESTON GLACIER (22 x 20).
GRACE BUTLER

	£	s.	d.
HELEN F. GIBSON			
109 View on the Arraston Road	5	5	0
E. BARTLEY			
110 A Street Scene, Bruges	10	10	0
MISS SCOTT			
111 Falling Leaves	4	4	0
C. H. BARTON			
112 Winter, Hagley Park	5	5	0
J. HOLLOBON			
113 Up for Repairs	4	4	0
R. HERDMAN SMITH			
114 Cornish Cottages	5	5	0
115 Cornish Pilchard Boats	5	5	0
MRS. E. HUGHES			
116 Choone in Autumn	18	18	0
M. O. STODDART			
117 The Iris Garden	14	14	0
MRS. E. HUGHES			
118 The Winding Lane	21	0	0
M. O. STODDART			
119 A Stream from Ruapehu	8	8	0
120 In the Hooker Valley	7	7	0

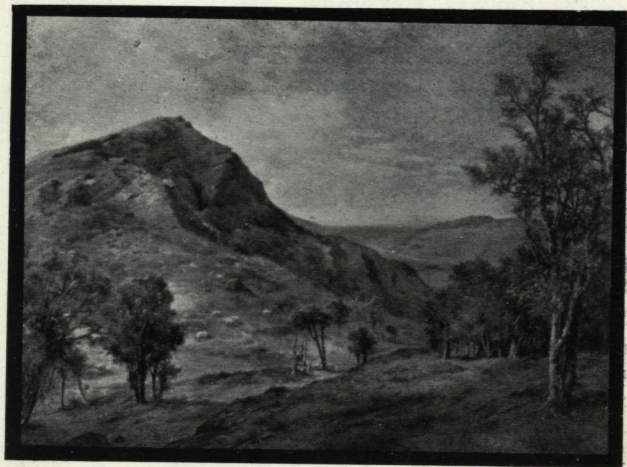

65 MOUNT ADA, KENNEDY'S BUSH (36 x 27).
W. MENZIES GIBB

	C. N. WORSLEY	£	s.	d.
121	Sunrise, Capetown	14	14	0
	R. HERDMAN SMITH			
122	A Summer Morning on the Quay, Newlyn	5	5	0
	MRS. E. HUGHES			
123	Mounts Bay	12	12	0
	M. O. STODDART			
124	The Pool in the Riverbed	10	10	0
	R. HERDMAN SMITH			
125	A Cornish Hillside	5	5	0
	C. H. HOWORTH			
126	Brent Valley, Middlesex	6	6	0
127	Haymaking, Lelant, Cornwall	6	6	0
	H. N. HAWKER			
128	At Low Tide	3	3	0
	MRS. T. G. R. BLUNT			
129	A Sunny Corner, Polperro	3	3	0
	R. J. MCKENZIE			
130	The Japanese Screen	4	4	0
	EDNA BRUCE			
131	Archway, Monte Carlo	5	5	0



66 PORTRAIT of IRIS STUDHOLME (38 x 27).

A. ELIZABETH KELLY

	E. BARTLEY	£	s.	d.
132	“Who are you?” said the Caterpillar.	3	10	0
	C. H. HOWORTH			
133	Capel Court, St. Ives	10	10	0
	A. E. BAXTER			
134	Sunset, Kaikoura	4	4	0
	RONALD J. MCKENZIE			
135	Sunshine and Shadow	5	5	0
	C. H. HOWORTH			
136	Branscombe, Devon	12	12	0
	A. E. BAXTER			
137	Ohau Bluff, Kaikoura	5	5	0
138	Half Moon Bay, Kaikoura	5	5	0
139	Evening Light	4	4	0
	MRS. T. G. R. BLUNT			
140	In Polperro Harbour, Cornwall	5	5	0
	MRS. E. HUGHES			
141	The Bridge Inn, Winchelsea	12	12	0
	H. MACLEAN			
142	From Watson's Bay, Sydney	8	8	0

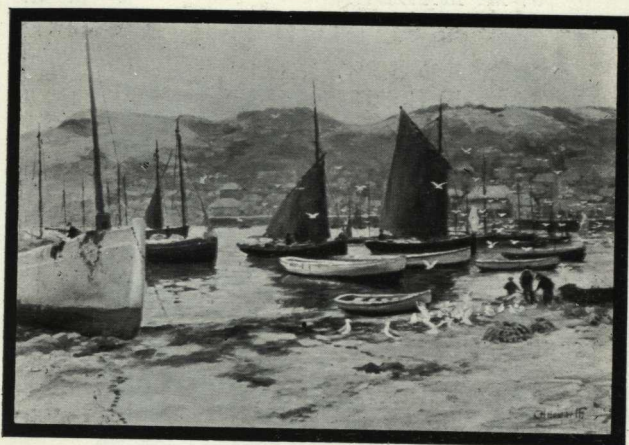

72

FISHING BOATS, ST. IVES (24 x 18).

C. H. HOWORTH

	J. M. MADDEN	£	s.	d.
143	Sunshine and Shower	6	6	0
	RONALD J. McKENZIE			
144	The Old Cart Shed	4	4	0
	E. BARTLEY			
145	Vegetable Market, Bruges	6	10	0
146	Te Kinga, West Coast	4	10	0
147	Black Beeches, West Coast	4	10	0
	MRS. T. G. R. BLUNT			
148	Fish Street, St. Ives	5	5	0
	OLIVE BEKEN			
149	Homeward	4	4	0
	H. N. HAWKER			
150	Among the Marshes	3	3	0
	A. E. BAXTER			
151	On the Coast, North Kaikoura	4	4	0
	E. BARTLEY			
152	Uxbridge	5	10	0
	J. M. MADDEN			
153	In the Dart River, West Otago	12	12	0
	T. F. GALLAGHER			
154	Frosty Morning	15	15	0

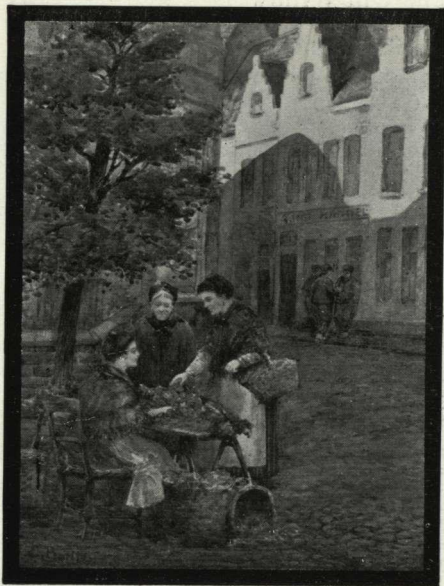

110 A STREET SCENE, BRUGES. (19 x 14).

E. BARTLEY

	MISS SCOTT	£	s.	d.
155	The Old Willow	5	5	0
	MRS. T. R. G. BLUNT			
156	Portcullis Gateway, Scaleby Castle	5	5	0
	A. L. WHYTE			
157	Poppies	6	0	0
	T. F. GALLAGHER			
158	Morning Sunlight	10	10	0
	MABEL HILL			
159	Dunedin Valley	10	10	0
	MRS. E. HUGHES			
160	A Road in Sussex	12	12	0
	J. BALFOUR			
161	In the Park	5	0	0
	JOAN POCOCK			
162	The Bathing Pool	5	5	0
	J. BALFOUR			
163	A Turn on the Road	5	0	0
	OLIVE BEKEN			
164	Summertime	5	5	0
	A. E. BAXTER			
165	Mt. Cook, Lake Pukaki	10	10	0

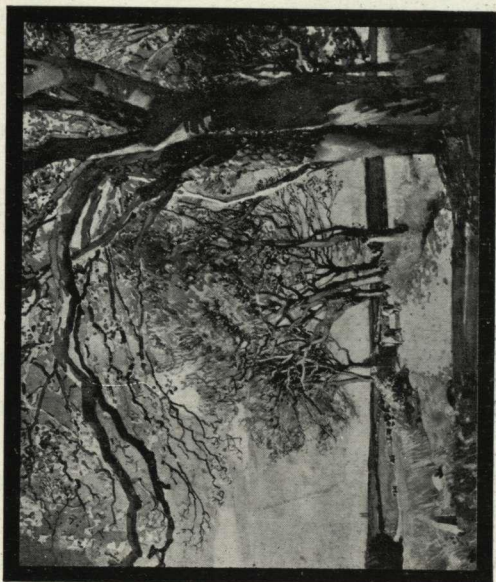

118 THE WINDING LANE (23 x 20).
MRS. E. HUGHES

	DAISY OSBORN	£	s.	d.
166	What Is to Me	2	2	0
167	A World of Bloom	2	2	0
168	What Is Life	3	3	0
	JOAN POCOCK			
169	Columbine	4	4	0
170	Love in a Mist	4	4	0
	ROSA SPENCER BOWER			
171	Delphiniums	9	9	0
	HELEN F. GIBSON			
172	The Lake Through the Trees	6	6	0
	ROSA SPENCER BOWER			
173	Foxgloves in the New Forest	10	10	0
174	Bush Country	12	12	0
	M. E. R. TRIPE			
175	The Golden Age	50	0	0
	MARY BOWER			
176	At Lake Tekapo	4	4	0
	MIMA GARD'NER			
177	A River in Westland	3	3	0
	MARY BOWER			
178	Kaikoura Mountains	3	3	0



124 THE POOL IN THE RIVERBED (19 x 18).

M. O. STODDART

	H. N. HAWKER	£	s.	d.
179	Pendeen Beach	3	3	0
	J. M. MADDEN			
180	An Early Snow Storm	26	5	0
	ROSA SPENCER BOWER			
181	Bluebells in New Forest	31	10	0
	N. WELCH			
182	Messines Ridge	42	0	0
	A. L. WHYTE			
183	Roses	12	12	0
	G. W. BRADLEY			
184	Dawn on the Beach	4	4	0
	HELEN F. GIBSON			
185	The Bush-felling Hut	5	5	0
	R. HERDMAN SMITH			
186	From My Studio Window, Newlyn	10	10	0
	M. O. STODDART			
187	Sunset on the Bar	10	10	0
	M. E. R. TRIPE			
188	Heirlooms	42	0	0
	ETTA MANSFIELD			
189	The Overhanging Tree	6	6	0

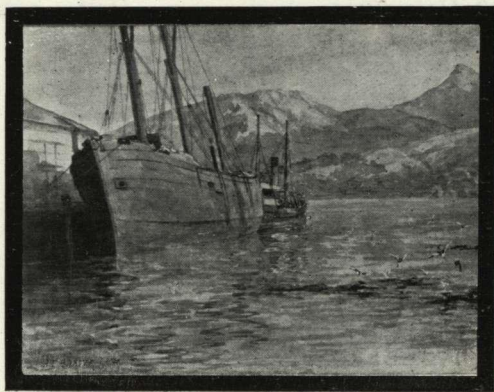

	£	s.	d.
E. M. MUNDAY			
190 Daisies	4	4	0

ROSA SPENCER BOWER			
191 A Bush Track	7	7	0

A. E. BAXTER			
192 Lake Tekapo	5	5	0

A. B. TAYLOR			
193 Babes in the Wood	2	10	0

194 Light at Eventide	3	3	0
-----------------------	---	---	---

HELEN B. FOX			
195 Castagnola dago Di Lugano	4	4	0

GEO. E. WOOLLEY			
196 Destroyer Chasing Submarine	2	2	0

SMALL ROOM.

NGAIO MARSH			
197 A Westland Sunset	4	4	0

E. BARTLEY			
198 Market Day, Bruges	5	10	0

STANLEY RANKIN			
199 Cottage on Mt. Egmont	4	4	0

	EVELYN MUNDAY	£	s.	d.
200	The Heads from Kennedy's Bush	7	7	0
	C. H. BARTON			
201	Winter Sunshine	5	5	0
	RHONA HASZARD			
202	Smoke Haze	6	6	0
	MRS. T. G. R. BLUNT			
203	A Cornish Cottage	5	5	0
	ETTA MANSFIELD			
204	Autumn Tints, Hagley Park	4	4	0
	STANLEY RANKIN			
205	Gathering Roses	3	3	0
	MISS C. PACKER			
206	Cinerarias	2	10	0
	JOAN POCOCK			
207	Building of the House	5	5	0
	MARY BOWER			
208	On the Avon	4	4	0
	C. H. BARTON			
209	Reflections, The Avon	3	13	6
	MISS E. S. KIRK			
210	Foxgloves	1	10	0

	E. BARTLEY	£	s.	d.
211	Taylor's Mistake	3	10	0
212	Nor'-West Evening	3	10	0
	R. A. BIRD			
213	The Beach, Brighton	3	3	0
	C. LOVELL-SMITH			
214	The Old Barn	3	3	0
	C. LOVELL-SMITH			
215	Diamond Lake, Paradise	3	3	0
	L. CLARK			
216	Old Farm House, Dallington	2	2	0
	E. BAIRD FRIBERG			
217	Drifting Fog	10	10	0
	ROSA SPENCER BOWER			
218	A Christchurch Garden	10	10	0
	D. E. HUTTON			
219	After Wet Day, Railway Station, Milan	3	3	0
	EVELYN MUNDAY			
220	Estuary, Redcliffs	2	2	0
	R. HERDMAN SMITH			
221	An Old Cornish Court, Newlyn	5	5	0



	O. M. COOK	£	s.	d.
222	Primroses	4	4	0
	WINNIE RITCHIE			
223	Old Homestead, Cashmere	3	3	0
	EVELYN MUNDAY			
224	Interior Ch.Ch. Cathedral	2	10	0
	J. BALFOUR			
225	Bit of Old Edinburgh	4	10	0
	ETTA MANSFIELD			
226	Avon, near Burwood	3	3	0
	H. N. HAWKER			
227	A Canterbury Swamp	4	4	0
	F. B. MORROW			
228	Near Redcliffs	3	3	0
	ETTA MANSFIELD			
229	North New Brighton	2	2	0
	E. BARTLEY			
230	Sunshine and Shadow	3	10	0
	ROSA SPENCER BOWER			
231	Roman Archway, Wensley Dale	6	6	0
	RHONA HASZARD			
232	Grey Day	7	7	0

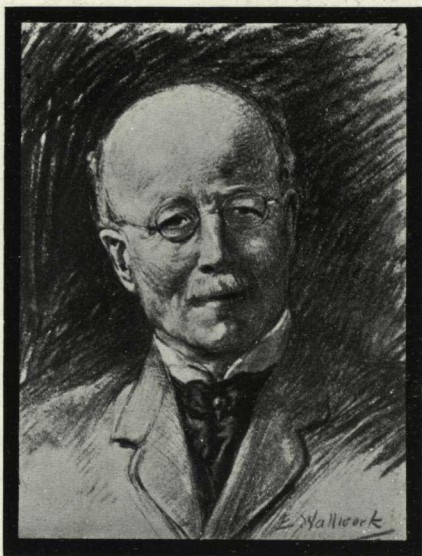

302 CHARCOAL STUDY, JAS. JAMIESON, ESQ. (16 x 12.)

ELIZABETH WALLWORK

	MRS. M. J. ROGERS	£	s.	d.
233	On a Cornish Moor	5	5	0
	D. E. HUTTON			
234	Old Man's Head, Manly	5	5	0
	J. HOLLOBON			
235	Lowlands	2	2	0
	D. G. WILLIAMS			
236	Doorway, Canterbury College	4	4	0
	W. MENZIES GIBB			
237	In Wellington Harbour	5	5	0
	P. DRUMMOND SHARPE			
238	Sea Breezes	3	0	0
	F. L. HUTCHINSON			
239	The Oat Field	5	5	0
	ELIZABETH WALLWORK			
240	Graham, son of W. H. Clark, Esq.			
	MISS SCOTT			
241	Misty Morning, Deans' Bush	6	6	0
	MRS. T. G. R. BLUNT			
242	Hayle, Cornwall	2	15	0

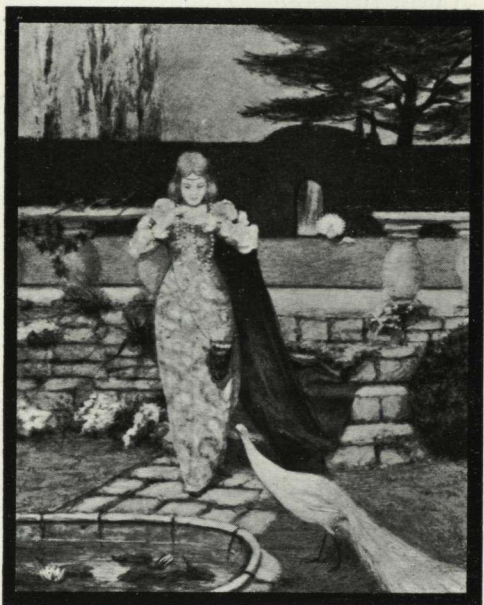

380

MINIATURE.

MRS. A. G. MULES.

	£	s.	d.
NORA GARD'NER			
243	Across the Lagoon from Grey-	3	3 0
	mouth		
MRS. M. T. ROBERTS			
244	Mt. Somers, from the Bush	3	3 0
245	Wintersloe, near Mt. Somers	3	3 0
ELIZABETH WALLWORK			
246	Miniatures —		
	1. Jas. Jamieson, Esq.		
	2. Molly, daughter of Dr. J. W. Crawshaw		
	3. Mary, daughter of Alfred Bunz, Esq.		
	4. Jack, son of W. G. Alex- ander, Esq.		
	5. Elizabeth, daughter of O. T. J. Alpers, Esq.		
	6. Mrs. Louis Campbell		
ANDREW REID			
247	The Harvest Moon	3	3 0
EVELYN MUNDAY			
248	At Cashmere	4	4 0
W. MENZIES GIBB			
249	The Hillside, Corsair Bay	5	5 0

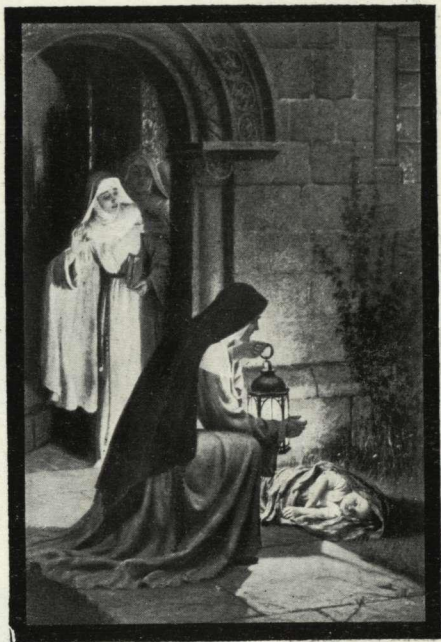

H. FISHER & SON

Fine Art Dealers,

275 High Street (Triangle),
CHRISTCHURCH.

	J. HOLLOBON	£	s.	d.
250	End of the Day	2	2	0
	A. B. TAYLOR			
251	Old Harbour of Buckhaven	4	4	0
	R. HERDMAN SMITH			
252	Village of Wharfdale, Yorkshire	5	5	0
	W. MENZIES GIBB			
253	Morning, North Shore, Auckland	5	5	0
	MISS SCOTT			
254	Sumner	3	10	0
	D. E. HUTTON			
255	Ponte Alla Carraja	4	4	0
	OLIVE BEKEN			
256	North Beach	2	2	0
	R. WALLWORK, A.R.C.A.			
257	The Blue Dray	7	7	0
	MISS SCOTT			
258	The Avon, Burwood	5	5	0
	MIMA GARD'NER			
259	Waimakariri Gorge	2	10	0
	DAVID E. HUTTON			
260	Appa Nuora Rome	5	5	0



*Finely modelled
Bronze Pedestal
Lamp . . .*

23 inches high

*electrically
fitted*

*on carved wooden
base.*

*One of many
interesting and
beautiful objets
d'art on view in
our Art . . .*

Department.

.. Ballantynes ..

	MRS. M. T. ROBERTS	£	s.	d.
261	Old Man Range, Ashburton Gorge	2	2	0
	T. F. GALLAGHER			
262	Morning Breeze	3	3	0
	MISS SCOTT			
263	Morning Sunshine	5	5	0
	DAISY OSBORN			
264	Late Home	2	2	0
	OLIVE BEKEN			
265	A Cloudy Day	2	2	0
	GEO. E. WOOLLEY			
266	Mona Island, Caribbean Sea	2	2	0
	C. EYLES			
267	Winter	2	10	0
	M. O. STODDART			
268	The Old Apple House	12	12	0
269	Grey Day, Sumner	9	9	0
	O. M. COOK			
270	Violets	2	2	0
271	The Pink Geranium	3	3	0
	D. E. HUTTON			
272	Mt. Somers, Staveley	4	4	0



GIBB'S ART DEPOT

105 CASHEL STREET

(Opp. Ballantynes)



FOR

PICTURE FRAMING. PICTURES

ARTISTS' COLOURS AND

DRAWING MATERIAL

	MRS. M. J. ROGERS	£	s.	d.
273	Near the Hospital Gardens	3	3	0
	MISS D. WILLIAMS			
274	Cathedral Porch	4	4	0
	WINNIE RITCHIE			
275	Interior Ch.Ch. Cathedral	3	10	0
	NGAIO MARSH			
276	On the Eastern Coast	3	3	0
277	A Coastal Road	3	15	0
278	Shadowy Bay	4	15	0
	NGAIO MARSH			
279	Dusk in the Valley	4	4	0
	C. H. BARTON			
280	The Silent Mantle	4	4	0
	MARGARET S. McLEOD			
281	A Study	3	3	0
	MISS C. PACKER			
282	The Old Barn	2	2	0
	EDNA BRUCE			
283	Glentui Gorge	4	4	0
	RHONA HASZARD			
284	Wanganui	7	7	0



E. REECE LTD.

Colombo Street, CHRISTCHURCH

	MRS. T. G. R. BLUNT	£	s.	d.
285	A Quiet Pool	3	15	0
	M. S. McLEOD			
286	Beech Trees, Manapouri	6	6	0
	E. M. MUNDAY			
287	Old Cottage. Spreydon	7	7	0
	S. GOLDSMITH			
288	Powder and Patches	21	0	0
	HELEN F. GIBSON			
289	To Ben Lomond	6	6	0
	MRS. J. B. LAMBERT			
290	Studies from Life			
	GEO. E. WOOLLEY			
291	Gatum Lake, Panama	2	10	0
	L. H. BOOTH			
292	Portrait			
	C. A. DUNN			
293	In Flanders, 1915	7	7	0
	F. BROOKESMITH			
294	Evening on the Estuary	3	3	0
295	The Tansy Paddock, Riverton	3	0	0

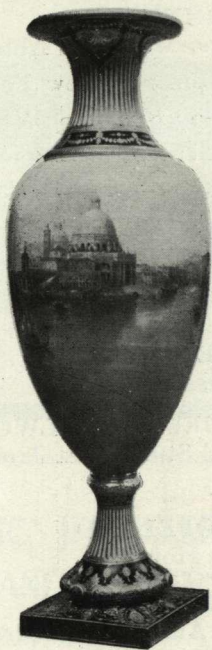

Royal Doulton Vase (Height 4ft. 8in.)
("Venice," by J. H. Plant)

John Bates & Co., Ltd.
China and Crystal Specialists
Christchurch

	C. A. DUNN	£	s.	d.
296	Cloisters, Muckcross Abbey	5	5	0
297	Misty Morning, New Forest	5	5	0
	NORA GARD'NER			
298	Stubblefield at Springfield	2	2	0
	WINNIE RITCHIE			
299	Interior of Old Sod Hut	4	4	0
	M. E. R. TRIPE			
300	Djenau	4	4	0
	WINNIE RITCHIE			
301	The Museum	3	3	0
	ELIZABETH WALLWORK			
302	Charcoal Study, Jas. Jamieson, Esq.			
	I. M. COPELAND			
303	The Tea House	7	7	0
	C. A. DUNN			
304	Chapel, Amiens Cathedral	6	6	0
	F. BROOKESMITH			
305	Evening at Catlin's River	3	3	0
	I. G. EISE			
306	In the Domain	5	10	0
307	In the Domain Gardens	3	10	0



ARTISTIC JEWELLERY AND
GOLD AND SILVER PLATE

AT

G. COATES & Co., Ltd.

744 Colombo Street
CHRISTCHURCH.

FLORA SCALES		£	s.	d.
308	Summer Afternoon, Manawatu	5	5	0
MRS. M. J. ROGERS				
309	Eventide	2	10	0
C. A. DUNN				
310	October Mists, Surrey	12	12	0
311	The Shrine	12	12	0
GEO. E. WOOLLEY				
312	From a Troopship	3	3	0
C. A. DUNN				
313	Sunrise, Mt. Peel	10	10	0
F. SYKES				
314	In Jubilee Park, Dunedin	2	10	0
W. MACBETH				
315	Sailing Ships, King's Wharf, Wellington	3	15	0
L. H. BOOTH				
316	Cartoon	5	5	0
M. DANIEL				
317	Roses	8	8	0

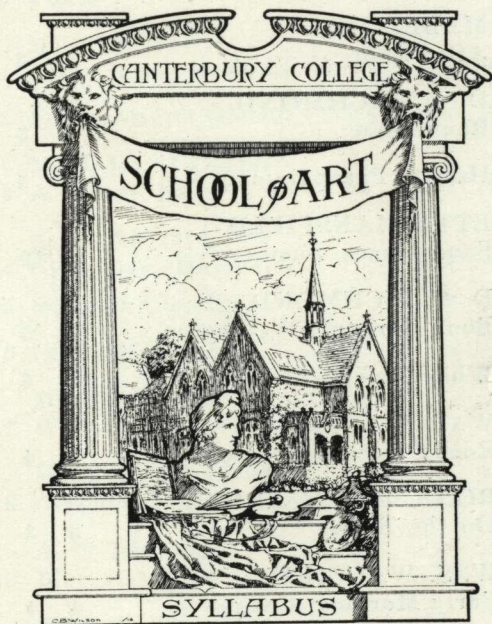

Day and Evening Classes are held for adults wishing to study drawing and painting and art crafts.

The Syllabus containing full particulars of all classes can be obtained at the Art Gallery, the School of Art, or any of the Art Dealers.

A. F. NICOLL, Director.

	FANNY RICHARDSON	£	s.	d.
318	Waimarino Under Snow	2	2	0
	MABEL HILL			
319	After Rain	3	3	0
	D. K. RICHMOND			
320	Rangitumu	5	5	0
321	Hills at Paraparaumu	5	5	0
	ETTA MANSFIELD			
322	Sand Dunes, Sumner	3	10	0
	D. K. RICHMOND			
323	Boat Harbour, Wellington	5	5	0
324	White Pine, near Masterton	6	6	0
	W. S. WAUCHOP			
325	Rocky Headland, Coogee	4	4	0
	RONALD J. McKENZIE			
326	On the Beach	3	3	0
	W. S. WAUCHOP			
327	Early Morning, Coogee	4	4	0
	R. J. McKENZIE			
328	Twilight	3	3	0
	MRS. E. HUGHES			
329	On the Quay. Mousehole	6	6	0

	£	s.	d.
MABEL HILL			
330 Youth	7	7	0
MISS B. WOOD			
331 After Rain, Hokitika	6	6	0
332 Franz Joseph Glacier	7	7	0
MRS. E. HUGHES			
333 A Sussex Farm	7	7	0
A. F. NICOLL			
334 Grey Day, Hampden	7	7	0
335 Summer Clouds			
336 Cliffs, Hampden	8	8	0
MABEL HILL			
337 Willows in Spring	7	7	0
MRS. F. DEVERELL			
338 Almhomes, Ampton, Suffolk	5	5	0
A. F. NICOLL			
339 Blue and Gold	5	5	0
MRS. E. HUGHES			
340 Glimpse of the Sea	7	7	0
341 The Storm Cloud, Boleigh	6	6	0
MABEL HILL			
342 Spring, Waitati	6	6	0

	£	s.	d.
MISS B. WOOD			
343 The Road to Windrush	8	8	0
344 Hokitika, from the Railway Bridge	6	6	0
EDNA BRUCE			
345 Sunny Day, New Brighton	3	3	0
ETHEL RICHARDSON			
346 Panekiri Bluff, Waikare Moana Lake	3	3	0
A. F. NICOLL			
347 Hutt Valley	6	6	0
W. MENZIES GIBB			
348 In Auckland Harbour	5	5	0
A. E. BAXTER			
349 Lake Manapouri	4	4	0
ETHEL RICHARDSON			
350 Tonga and Ngauruhoe	3	3	0
ETHEL RICHARDSON			
351 Misty Morning	3	10	0
FLORA SCALES			
352 Mount Arthur Ranges	4	4	0
MRS. F. DEVERELL			
353 Grosse	4	4	0



"And to cap all, lassie, you shall have an
ideal, up-to-date

Gas Cooking Range

No Dirt—No Waste—No Worry

From the Christchurch Gas Company, Ltd.

Showrooms: Worcester Street, Christchurch

	MABEL HILL	£	s.	d.
354	A Wee Scotch Lassie	5	5	0
	A. WICKENDEN			
355	Mt. Pleasant	2	2	0
	ETHEL RICHARDSON			
356	Rachel Cohen, Wellington	3	3	0
	P. M. WREAKS			
357	Evening			
	MRS. F. DEVERELL			
358	Farmyard, Pentridge	5	5	0
359	The Windmill, Bembridge	3	3	0
360	Tintagel	4	4	0
361	Tintagel	5	5	0
362	Farm Buildings, West Malvern	5	5	0
	M. E. R. TRIPE			
363	The Treasure	6	6	0
364	The Basin, Castlepoint	5	5	0
	N. WELCH			
365	The Coastline, Sunrise	12	12	0
	W. S. WAUCHOP			
366	Headland, Little Coogee	4	4	0



For Pictures and Picture Frames

— GO TO —

MCCORMICK & PUGH

(T. C. W. PUGH, PROPRIETOR)

We specialise in Pictures for Wedding and other Presents.

681 COLOMBO STREET, CHRISTCHURCH

PHONE 973

	ETHEL RICHARDSON	£	s.	d.
367	Rattler	3	3	0
	M. E. R. TRIPE			
368	Karitane	10	10	0
	N. WELCH			
369	The Dove Cot	10	10	0
370	In Ngahauranga Gorge	12	12	0
	M. E. R. TRIPE			
371	The Lighthouse, Castlepoint	6	6	0
	A. M. WICKENDEN			
372	Akaroa	1	1	0
	N. WELCH			
373	Evening Glow	9	9	0
374	Night's Approach	15	15	0
	MRS. DEVERELL			
375	Watertower, Algiciras	5	5	0
	A. L. WHYTE			
376	Roses	7	0	0

PERMANENT GALLERY.

	WINNIE RITCHIE			
377	Miniatures—			
	1. Irene Fife, M.A.			
	2. Dorothy			



W. SEY & SONS, Ltd.
DECORATORS

ART WALLPAPERS IMPORTERS

645 Colombo Street - - Christchurch

ELIZABETH WALLWORK £ s. d.

378 Pastel: Jack, son of W. G.
Alexander, Esq.

MRS. J. G. COLLINS

379 Silhouettes—

1. Dr. G. M. L. Lester

2. " 1832 "

3. Margaret, daughter of C.
Ferguson, Esq.

4. Patricia, daughter of J.
Scott Baker, Esq.

5. Freda, daughter of H. W.
Jennings, Esq.

6. Margaret, daughter of E.
H. S. Hamilton, Esq.

7. Audrey, daughter of L. C.
Gardiner, Esq.

8. Youth

9. Graham, son of Archdeacon
Haggitt

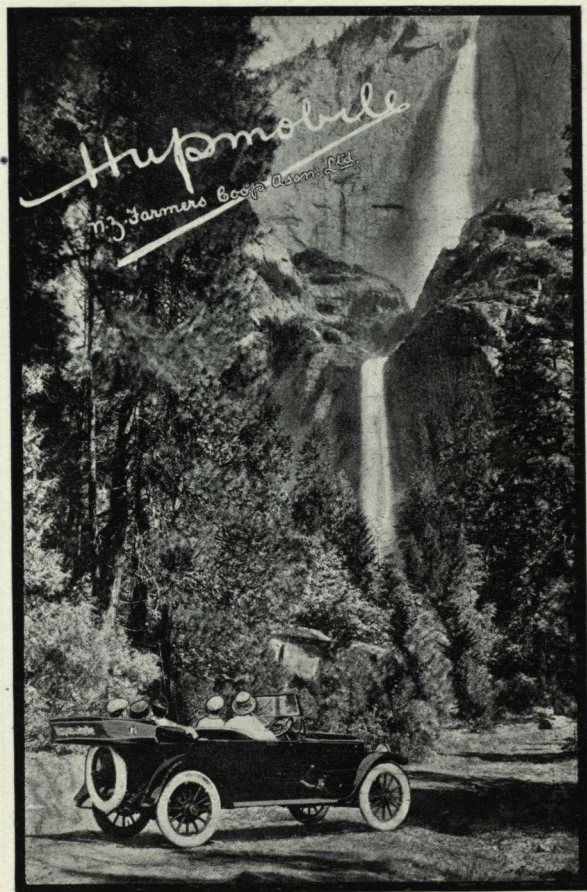

AILEEN G. MULES		£	s.	d.
380	Miniatures—			
	1. The Hooded Maiden of Barbeet	8	8	0
	2. Early British Woman Warrior	18	18	0
	3. The Apricot Cat	10	10	0
	4. Dona Sol	7	7	0
	5. Enid the Fair			
	6. Pavona	16	16	0
	7. Lady Mildred Yester	8	8	0
	8. Le Riveau Vert	20	0	0
	9. Portrait Study			
	10. Spring Song	12	12	0
A. DATTILO BUBBO				
381	Headland	15	15	0
382	Old Man	21	0	0
W. LISTER LISTER				
383	Taylor Bay, Sydney Harbour	26	5	0
384	Bay View, Pitt Water	15	15	0
A. DATTILO RUBBO				
385	Around Narrabeen	15	15	0



**BARNET GLASS
MOTOR TYRES**

BRITISH MANUFACTURE

General Manager for New Zealand:
A. GOODHART.

JOHN GULLY

£ s. d.

386 Lent by the Executors of the
late Mrs. Hanmer, 386 and 387

387 Copy of Watteau's "Repast
in a Wood," by his contem-
porary, J. B. J. Pater.

HANS HEYSEN

388 Dawn

389 Into the Light

390 Moonlight

(The above lent by A. E. Baxter, Esq.)

NORMAN LINDSAY

391 Crepe de Chine

(Lent by A. E. Baxter, Esq.)

J. R. JACKSON

(Lent by A. E. Baxter, Esq.)

392 Study

GUIDE TO ARTISTS
 — and —
 NUMBERS IN CATALOGUE

- Balfour, James, 8, 90, 161, 163, 225.
 Bower, M., 176, 178, 208.
 Bartley, E., 110, 132, 145, 146, 147, 152, 198, 211, 212,
 230.
 Barton, C. H., 93, 112, 201, 209, 280.
 Blunt, Mrs. T. G. R., 19 Carlton Street, 86, 89, 129,
 140, 148, 156, 203, 242, 285.
 Baxter, A. E., 682 Colombo Street, 99, 134, 137, 138,
 139, 151, 165, 192, 349.
 Beken, Olive, 48, 149, 164, 256, 265.
 Bower, Mrs. Spencer, 85, 171, 173, 174, 181, 191,
 218, 231.
 Bruce, E., 82, 94, 131, 283, 345.
 Bradley, G. W., 83, 184.
 Brookesmith, F., 9, 10, 294, 295, 305.
 Bird, R. A., 33, 34, 213.
 Butler, Mrs. Grace, 37, 44, 45, 46, 50, 51, 54, 60, 74, 79.

- Brown, F. R., 76.
Booth, L., 292, 316.
Cederman, M. B., 13, 14.
Copeland, I. M., 12, 29, 63, 303.
Cook, O. M., 222, 270, 271.
Collins, Mrs., 379.
Clark, Miss L., 216.
Carrington, G. W., 75.
Dunn, C. A., 293, 296, 297, 304, 310, 311, 313.
Deverell, Mrs., 338, 353, 358, 359, 360, 361, 362, 375.
Daniel, Mrs. M., 317.
Eyles, C., 267.
Eise, J. G., 16, 17, 306, 307.
Friberg, Mrs., 95, 217.
Fox, Helen B., 195.
Gard'ner, Miss N., 243, 298.
Gard'ner, Miss M., 177, 259.
Gibson, H. F., 92, 109, 172, 185, 289.
Gallagher, T. F., 154, 158, 262.
Goldsmith, S., 42, 81, 288.
Gibb, W. Menzies, Worcester Street, 47, 65, 97, 102,
103, 104, 237, 249, 253, 348.
Hughes, Mrs. E., 116, 118, 123, 141, 160, 329, 333,
340, 341.



The Garden Beautiful

THE OUTDOOR apartment of your home — THE GARDEN — is worthy of as much thought and skill in design as the indoor apartments.

A. W. BUXTON Ltd.

EXPERTS IN
GARDEN ARCHITECTURE

Head Office and Nurseries: St. Martins.
Florist Studio: Colombo St., Christchurch.

- Hall, Mrs. J. H., 91.
- Howorth, C. H., 69, 70, 72, 101, 106, 126, 127, 133, 136.
- Hawker, H. M., 62, 128, 150, 179, 227.
- Hutton, D. E., 100, 219, 234, 255, 260, 272.
- Hollobon, J., 80, 113, 235, 250.
- Hill, Mabel, 96, 159, 319, 330, 337, 342, 354.
- Haszard, R., 32, 202, 232, 284.
- Hutchinson, F. L., New Brighton, 19, 24, 26, 67, 73, 239.
- Kelly, A. Elizabeth, New Brighton, 52, 66, 77.
- Kirk, Miss E. A., 210.
- Lambert, Mrs. J., 290.
- Lister, W. Lister, 383, 384.
- Loan Collection, 386, 387, 388, 389, 390, 391, 392.
- Lovell-Smith, C. S., 41, 214, 215.
- Mansfield, Mrs. E., 84, 189, 204, 226, 229, 322.
- Madden, J. M., 143, 153, 180.
- Munday, Miss E. M., 190, 200, 220, 224, 248, 287.
- Morrow, E. B., 228.
- Mules, Mrs. A. G., 380.
- McKenzie, R., 88, 130, 135, 144, 326, 328.
- Macbeth, W., 315.
- Marsh, Ngaio, 197, 276, 277, 278, 279.



Study from the Studio of

CLAUDE RING

:: :: *Portrait Photographer* :: ::

Stewart Dawson's Buildings
High Street.

Telephone 3053

- McLean, H., 142.
- McLeod, Mrs. M., 281, 286.
- Nicoll, A. F., 221 Happy Valley Road, 18, 27, 53, 59,
61, 334, 335, 336, 339, 347.
- Osborn, D., 166, 167, 168, 264.
- Packer, Miss C., 206, 282.
- Pocock, Joan, 162, 169, 170, 207.
- Rogers, Mrs. M. J., 233, 273, 309.
- Rankin, Stanley, 199, 205.
- Roberts, Mrs. M. T., 244, 245, 261.
- Reid, A., 15, 28, 35, 247.
- Richmond, D. K., 320, 321, 323, 324.
- Ritchie, Winnie, 21, 223, 275, 299, 301, 370.
- Richardson, Ethel, 346, 350, 351, 356, 367.
- Richardson, Fanny, 318.
- Rubbo, A. Datillo, 381, 382, 385.
- Smith, R. Herdman, 107, 108, 114, 115, 122, 125, 186,
221, 252.
- Stoddart, M. O., Hackthorne Road, Cashmere, 98, 105,
117, 119, 120, 124, 187, 268, 269.
- Scott, Miss L., 87, 111, 155, 241, 254, 258, 263.
- Sykes, F., 314.
- Sherriff, Geo., 11, 39, 40, 49, 55, 78.
- Scales, Flora, 308, 352.

- Sharpe, P. Drummond, 36, 38, 68, 238.
- Taylor, A. B., 193, 194, 251.
- Tripe, M. E. R., 175, 188, 300, 363, 364, 368, 371.
- Wood, Miss B., 331, 332, 343, 344.
- Worsley, C. N., 1, 2, 3, 4, 5, 6, 7, 121.
- Wauchop, W. S., 31, 64, 325, 327, 366.
- Williams, Miss D. G., 236, 274.
- Woolley, G. E., 22, 196, 266, 291, 312.
- Wickenden, Mrs., 355, 372.
- Wreaks, Miss P., 357.
- Wallwork, R., A.R.C.A. (London), "Mimosa," Gracefield Street, 20, 23, 25, 30, 43, 56, 57, 58, 71, 257.
- Whyte, A. F., 157, 183, 376.
- Wallwork, Elizabeth, "Mimosa," Gracefield Street, 240, 246, 302, 378.
- Welch, N., 182, 365, 369, 370, 373, 374.

